

**Amended Appendix 2 – Plans (not to scale)**  
**DA-344-2010 / JRPP 2010 NTH 037**

<b>JRPP No:</b>	JRPP 2010 NTH 037
<b>DA No:</b>	Armidale Dumaresq Council DA-344-2010
<b>PROPOSED DEVELOPMENT :</b>	<p><b>Development:</b>  Redevelopment of the existing 'Freeman House' complex, operated by the Society of St Vincent de Paul, for new supportive housing accommodation for the homeless and persons with drug and alcohol dependencies, together with ancillary facilities including community education services.</p> <p><b>Address:</b>  1-3 Crescent Street Armidale and 1 and 3 Claverie Street Armidale 2350, being Lot 16 DP 814532 and Lots 12 and 11 DP 715548.</p>
<b>APPLICANT:</b>	Ms Suzanne Hart, c/o Paynter Dixon Constructions (on behalf of The Trustees of the Society of St Vincent de Paul (NSW))
<b>REPORT BY:</b>	Stephen Gow, FPIA, Director Planning and Environmental Services, Armidale Dumaresq Council





CONTEXT PLAN  
1:750



PREPARED BY:  
**FREEMAN HOUSE**  
CRISIS, REHABILITATION AND TRANSITIONAL SERVICES  
100 CROCKET STREET, ARMIDALE NSW  
2153  
Phone: (02) 4752 1111

DATE:  
**SITE & CONTEXT PLAN**  
Drawing No: 1001-01-01

**PAYNTER DIXON**  
Paynter Dixon Consulting Pty Limited  
2001 CROCKET STREET, ARMIDALE NSW 2153  
Tel: (02) 4752 1111 Fax: (02) 4752 1111  
AR 1001-01-01

PROJECT NUMBER:  
**SVD 2701**

**ThomsonAdsett**  
Level 1, Suite 101  
30 Cowper Street  
PARRAMATTA NSW  
2150  
PO Box 10214  
Parramatta NSW 2150  
www.thomsonadsett.com

PROJECT NUMBER:  
**00170**  
DRAWING NUMBER:  
**A00**  
DATE:  
**A**



LOCATION PLAN  
1:3000

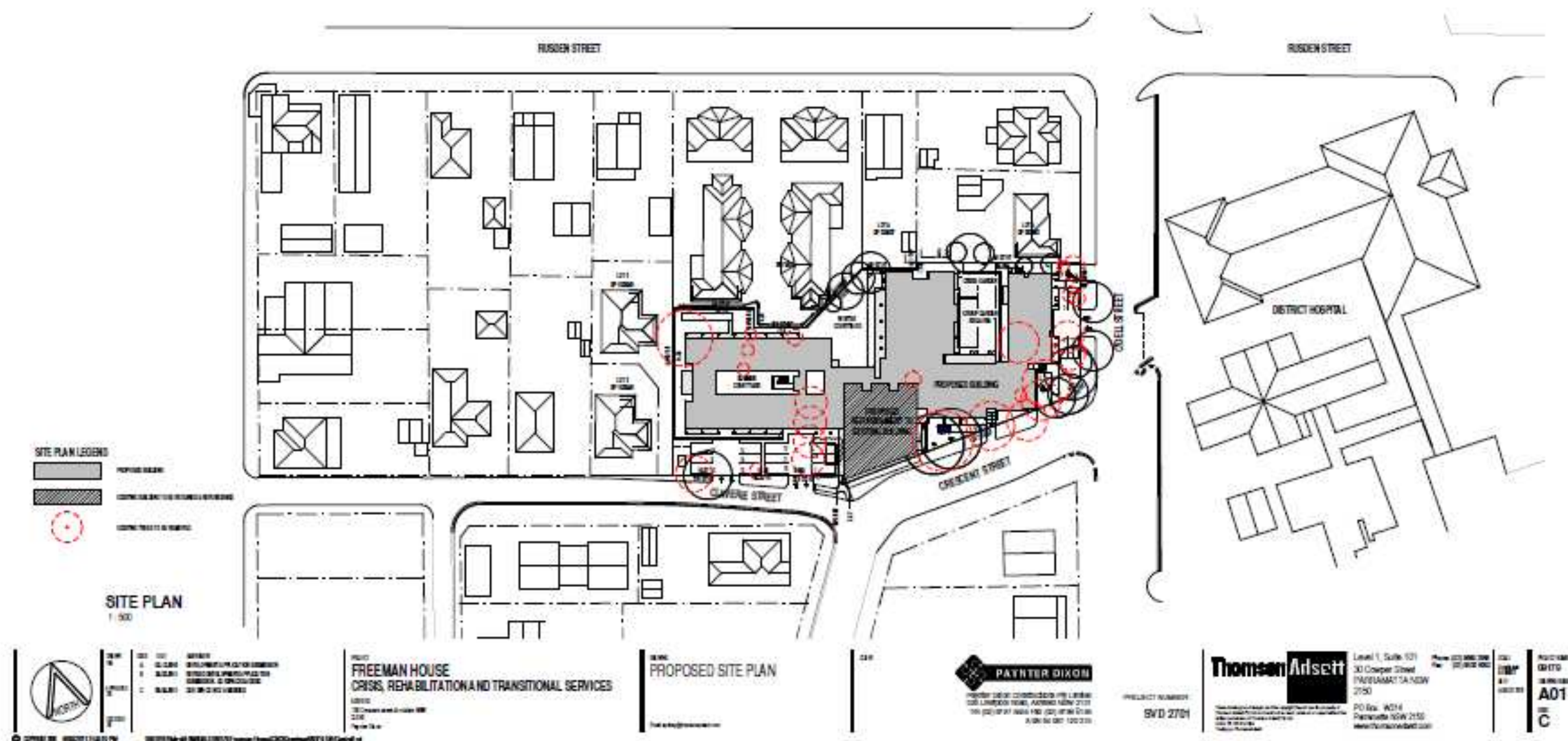



**MAIN LEGEND**

EXTERIOR WALL INTERIOR WALL (SCHEDULE 10/12) INTERIOR WALL (SCHEDULE 10/12) INTERIOR WALL (SCHEDULE 10/12) INTERIOR WALL (SCHEDULE 10/12) EXTERIOR WALL (SCHEDULE 10/12) EXTERIOR WALL (SCHEDULE 10/12)	TAKE TO ROOM TAKE TO BE REMOVED EXISTING LEVEL PROPOSED LEVEL 100MM BULKHEAD BRICKS OR FENCING 100MM BULKHEAD BRICKS OR FENCING	MEN'S ROOM WOMEN'S ROOM MEN'S & WOMEN'S ROOM MEN'S & WOMEN'S ROOM
---	--	--

**PROJECT INFORMATION**

**PROJECT:** FREEMAN HOUSE  
**CRISIS, REHABILITATION AND TRANSITIONAL SERVICES**

**CLIENT:** NSW GOVERNMENT  
**DESIGNER:** PAYNTER DIXON  
**DATE:** 10/12/2012

**PROJECT NUMBER:** SVD 2701

**THOMSON ADSETT**  
 Level 1, Suite 101  
 30 Campbell Street  
 PARRAMATTA NSW 2150  
 Phone: (02) 9605 2000  
 Fax: (02) 9605 1000  
 Email: info@thomsonadsett.com.au  
 Website: www.thomsonadsett.com.au

**Scale:** 1:100  
**Drawn by:** [Name]  
**Checked by:** [Name]  
**Date:** 10/12/2012



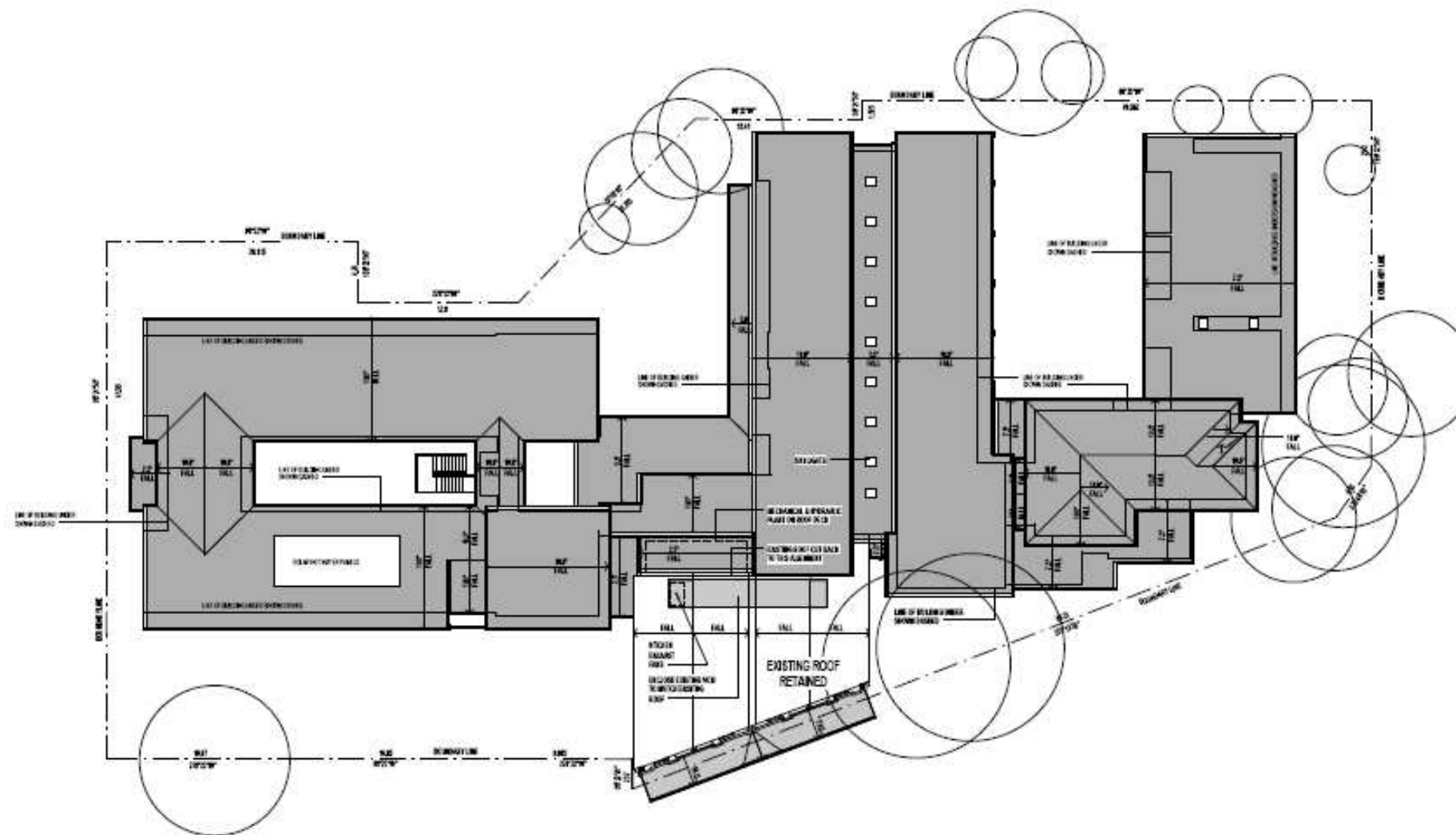

  
 DRAWN BY: [blank]
   
 CHECKED BY: [blank]
   
 DATE: 10/12/2010 2:11:23 PM
   
 C:\Users\ADMINISTRATOR\Desktop\

PROJECT: FREEMAN HOUSE
   
 CRISIS, REHABILITATION AND TRANSITIONAL SERVICES
   
 ARCHITECT: [blank]
   
 CLIENT: Paynter Dixon

DRAWING: ROOF PLAN
   
 DRAWING NO: [blank]

  
 Paynter Dixon Construction Pty Limited
   
 320 Liverpool Road, Parramatta NSW 2150
   
 Tel: (02) 9797 3355 Fax: (02) 9797 6144
   
 ABN: 64 997 120 255

PROJECT NUMBER:
   
 SVD 2701

  
 Level 1, Suite 101
   
 30 Cowper Street
   
 PARRAMATTA NSW
   
 2150
   
 PO Box: W214
   
 Parramatta NSW 2150
   
 www.thomsonadsett.com

TITLE: [blank]
   
 DATE: 10/12/2010
   
 PROJECT NUMBER:
   
 00179
   
 A05
   
 A









**SOUTH ELEVATION**  
1:200

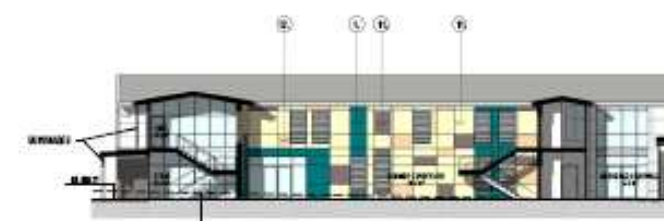

**ELEVATION**  
1:200



**NORTH ELEVATION**  
1:200



**ELEVATION**  
1:200



**WEST ELEVATION**  
1:200



**ELEVATION**  
1:200



**ELEVATION**  
1:200



**ELEVATION**  
1:200



**ELEVATION**  
1:200



**WEST ELEVATION CRISIS - SECTION 5**  
1:200



**EAST ELEVATION TRANSITIONAL**  
1:200



**WEST ELEVATION TRANSITIONAL - SECTION 6**  
1:200



**EAST ELEVATION CRISIS - SECTION 7**  
1:200

**SCHEDULE OF INTENDED EXTERNAL FINISHES**  
(SUBJECT TO ARCHITECTURAL CONSULTING DETAILS)

- |    |  |
|----|--|
| 1  | PAINTED FINE CEMENT PANELS (INTERIOR AND EXTERIOR) - WHITE |
| 2  | PAINTED FINE CEMENT PANELS (INTERIOR AND EXTERIOR) - WHITE |
| 3  | PAINTED FINE CEMENT PANELS (INTERIOR AND EXTERIOR) - WHITE |
| 4  | PAINTED FINE CEMENT PANELS (INTERIOR AND EXTERIOR) - WHITE |
| 5  | PAINTED FINE CEMENT PANELS (INTERIOR AND EXTERIOR) - WHITE |
| 6  | PAINTED FINE CEMENT PANELS (INTERIOR AND EXTERIOR) - WHITE |
| 7  | PAINTED FINE CEMENT PANELS (INTERIOR AND EXTERIOR) - WHITE |
| 8  | PAINTED FINE CEMENT PANELS (INTERIOR AND EXTERIOR) - WHITE |
| 9  | PAINTED FINE CEMENT PANELS (INTERIOR AND EXTERIOR) - WHITE |
| 10 | PAINTED FINE CEMENT PANELS (INTERIOR AND EXTERIOR) - WHITE |
| 11 | PAINTED FINE CEMENT PANELS (INTERIOR AND EXTERIOR) - WHITE |
| 12 | PAINTED FINE CEMENT PANELS (INTERIOR AND EXTERIOR) - WHITE |
| 13 | PAINTED FINE CEMENT PANELS (INTERIOR AND EXTERIOR) - WHITE |
| 14 | PAINTED FINE CEMENT PANELS (INTERIOR AND EXTERIOR) - WHITE |
| 15 | PAINTED FINE CEMENT PANELS (INTERIOR AND EXTERIOR) - WHITE |
| 16 | PAINTED FINE CEMENT PANELS (INTERIOR AND EXTERIOR) - WHITE |
| 17 | PAINTED FINE CEMENT PANELS (INTERIOR AND EXTERIOR) - WHITE |
| 18 | PAINTED FINE CEMENT PANELS (INTERIOR AND EXTERIOR) - WHITE |
| 19 | PAINTED FINE CEMENT PANELS (INTERIOR AND EXTERIOR) - WHITE |
| 20 | PAINTED FINE CEMENT PANELS (INTERIOR AND EXTERIOR) - WHITE |

DATE: 15/12/2010  
TIME: 2:48:22 PM  
PROJECT: FREEMAN HOUSE  
CRISIS, REHABILITATION AND TRANSITIONAL SERVICES  
DRAWN BY: [Name]  
CHECKED BY: [Name]  
DATE: 15/12/2010

PROJECT: FREEMAN HOUSE  
CRISIS, REHABILITATION AND TRANSITIONAL SERVICES  
DRAWN BY: [Name]  
CHECKED BY: [Name]  
DATE: 15/12/2010

PROJECT: FREEMAN HOUSE  
CRISIS, REHABILITATION AND TRANSITIONAL SERVICES  
DRAWN BY: [Name]  
CHECKED BY: [Name]  
DATE: 15/12/2010

PROJECT: FREEMAN HOUSE  
CRISIS, REHABILITATION AND TRANSITIONAL SERVICES  
DRAWN BY: [Name]  
CHECKED BY: [Name]  
DATE: 15/12/2010

PROJECT: FREEMAN HOUSE  
CRISIS, REHABILITATION AND TRANSITIONAL SERVICES  
DRAWN BY: [Name]  
CHECKED BY: [Name]  
DATE: 15/12/2010

PROJECT: FREEMAN HOUSE  
CRISIS, REHABILITATION AND TRANSITIONAL SERVICES  
DRAWN BY: [Name]  
CHECKED BY: [Name]  
DATE: 15/12/2010

PROJECT: FREEMAN HOUSE  
CRISIS, REHABILITATION AND TRANSITIONAL SERVICES  
DRAWN BY: [Name]  
CHECKED BY: [Name]  
DATE: 15/12/2010





AXONOMETRIC VIEW FROM SOUTH-EAST



AXONOMETRIC VIEW FROM SOUTH-WEST



AXONOMETRIC VIEW FROM NORTH-EAST



AXONOMETRIC VIEW FROM NORTH-WEST

DATE: 15/12/2010  
 DRAWN BY: A  
 CHECKED BY: S  
 PROJECT: FREEMAN HOUSE  
 DEVELOPMENT APPLICATION NUMBER: DA2010/0001

PROJECT: FREEMAN HOUSE  
 CRISIS, REHABILITATION AND TRANSITIONAL SERVICES  
 ADDRESS: 100 CHURCH STREET, PARRAMATTA NSW  
 CLIENT: PAYNTER DIXON

THOMSON ARDSETT  
 AXONOMETRIC VIEWS  
 DEVELOPMENT APPLICATION NUMBER: DA2010/0001

DATE: 15/12/2010  
 DRAWN BY: A  
 CHECKED BY: S  
 PROJECT: FREEMAN HOUSE  
 DEVELOPMENT APPLICATION NUMBER: DA2010/0001

PROJECT NUMBER: SVD 2701

Thomson Ardsett  
 Level 1, Suite 101  
 30 Campbell Street  
 PARRAMATTA NSW  
 2150  
 PO Box 1214  
 PARRAMATTA NSW 2150  
 www.thomsonardsett.com.au

Phone: (02) 9550 2000  
 Fax: (02) 9550 2001  
 Email: info@thomsonardsett.com.au  
 PROJECT NUMBER: DA2010/0001  
 DRAWING NUMBER: A09  
 DATE: 15/12/2010

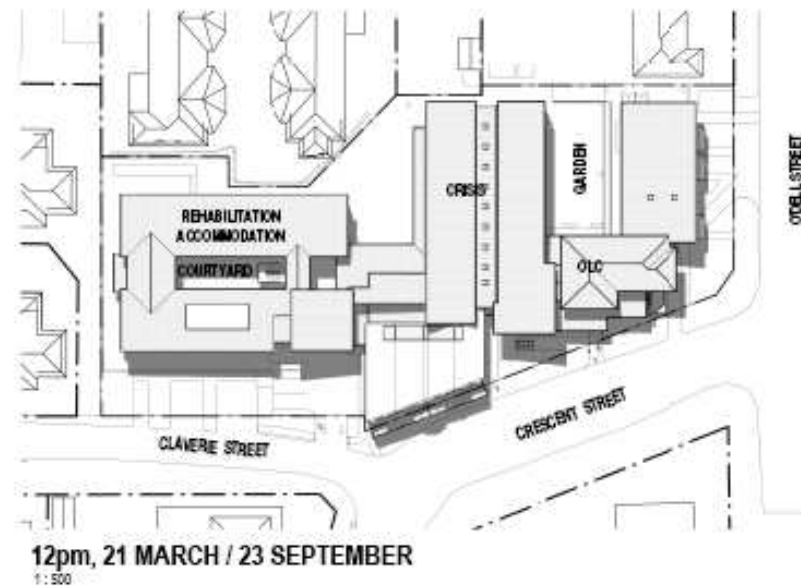
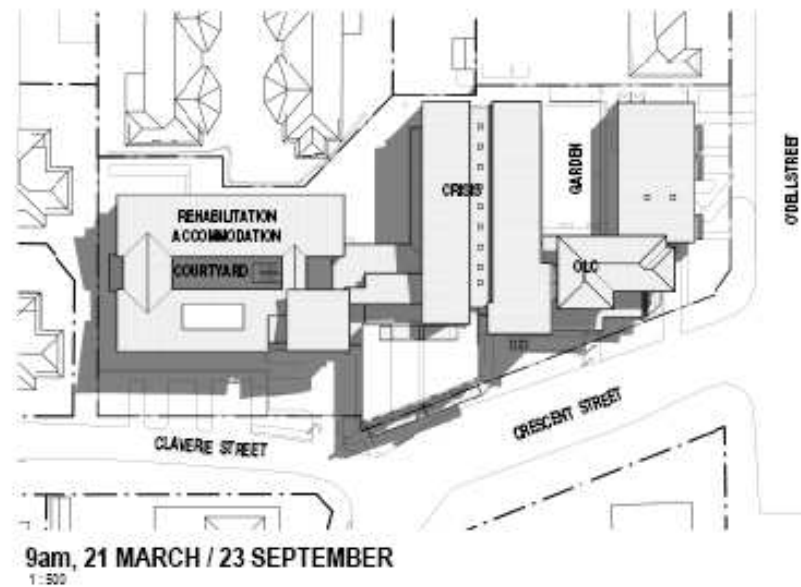
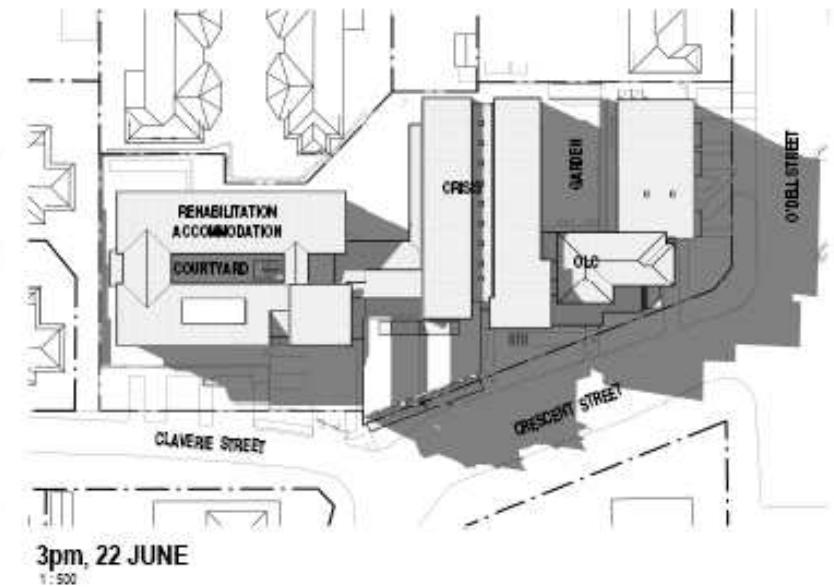
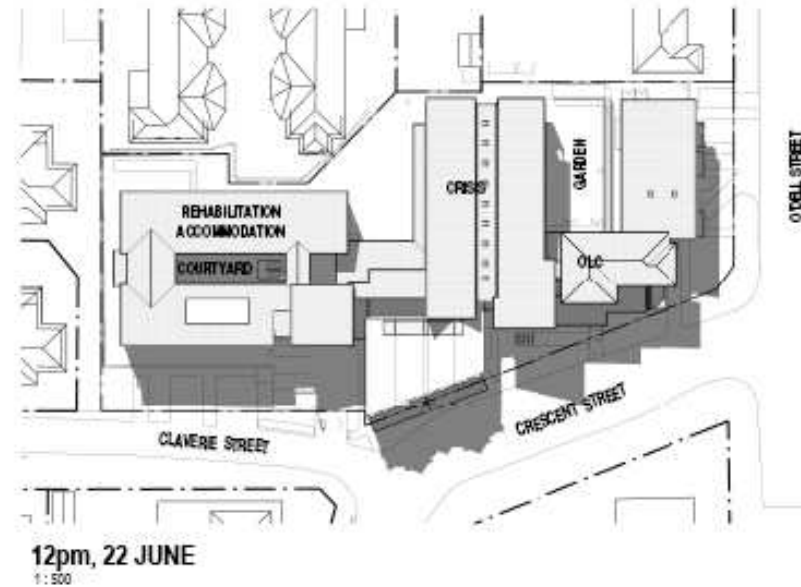
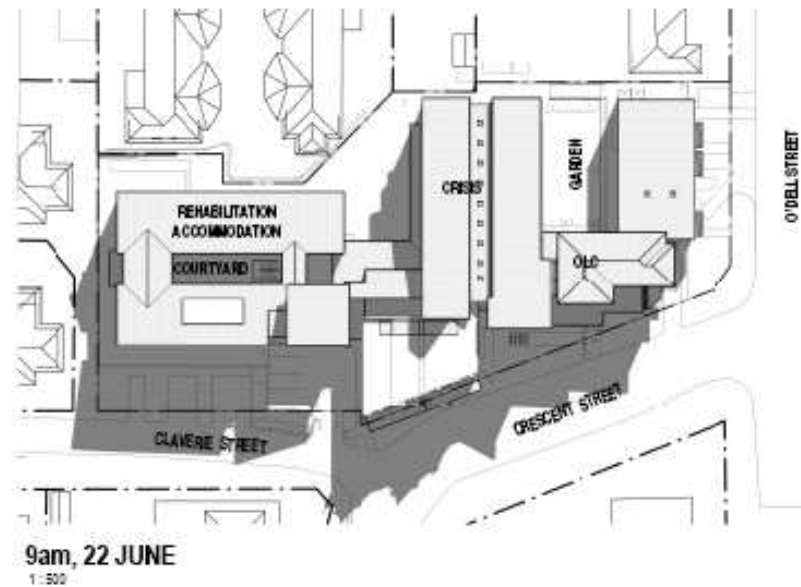

**PROJECT**  
FREEMAN HOUSE  
CRISIS, REHABILITATION AND TRANSITIONAL SERVICES

**CLIENT**  
NSW CRISIS CARE, AUSTRALIAN GOVERNMENT

**DESIGNER**  
PAYNTER DIXON

**CHART**  
SHADOW DIAGRAM

**PAYNTER DIXON**  
Paynter Dixon Constructions Pty Limited  
320 Liverpool Road, Ashfield NSW 2151  
Tel: (02) 9747 5255 Fax: (02) 9740 5149  
ASN 54 527 120 515

**PROJECT NUMBER:**  
SVD 2701

**ThomsonAdsett**  
Level 5, Suite 101  
30 Cowper Street  
PARRAMATTA NSW  
2150  
PO Box 16214  
Parramatta NSW 2150  
www.thomsonadsett.com

**PROJECT NUMBER**  
00170  
**CHART NUMBER**  
A08  
**DATE**  
10/05/11